

CORNER RECORD

Document Number _____

City of _____ County of PLACER, California

Brief Legal Description LOT 29 & 29A TAHOE TAVERN HEIGHTS D/MAPS/92

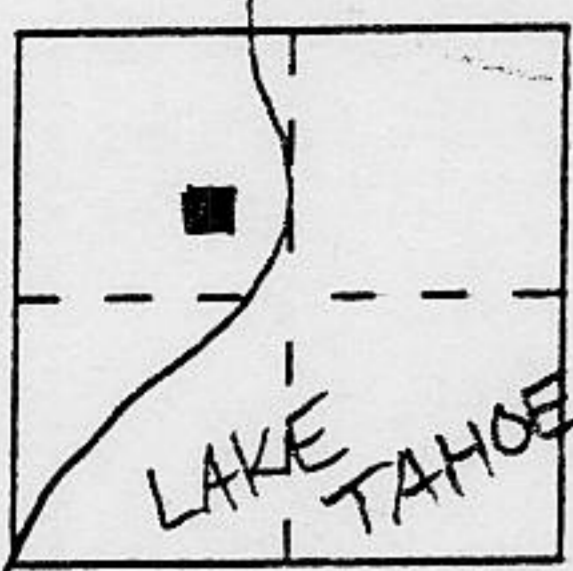

CORNER TYPE

Government Corner Control
 Meander Property
 Rancho Other
 Date of Survey June 1992

COORDINATES (Optional)

N. _____
 E. _____
 Zone _____ Datum _____
 Elev. _____

Corner — Left as found Found and tagged Established Reestablished Rebuilt

Identification and type of corner found: Evidence used to identify or procedure used to establish or reestablish the corner:

see sketch on back

A description of the physical condition of the monument as found and as set or reset:

SURVEYOR'S STATEMENT

This Corner Record was prepared by me or under my direction in conformance with the Land Surveyors' Act on 30 July 1992.

Signed [Signature] L.S. or R.C.E. Number 6230



COUNTY SURVEYOR'S STATEMENT

This Corner Record was received _____ 19____ and examined and filed December 30 1992.

Signed [Signature] Title Deputy County Surveyor

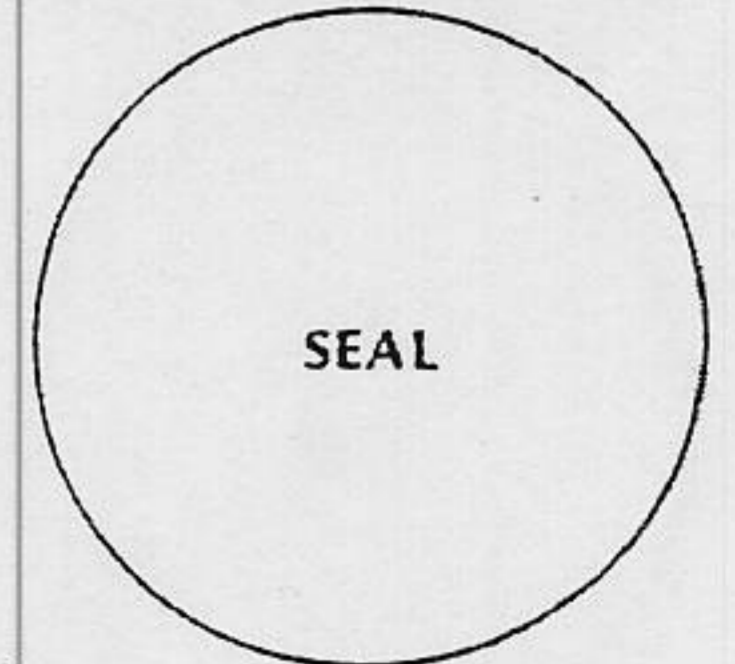

County Surveyor's Comment _____

Book 3, CORNER RECORDS, PAGE 116

PLAT OF SURVEY

OF LOT 29 & 29A TAHOE TAVERN HEIGHTS
 BOOK D Maps, Page 92
 IN SECTION 18 T15N, R17E, M.D.M

1"=60' JUNE 1992
 PLACER COUNTY, CALIFORNIA

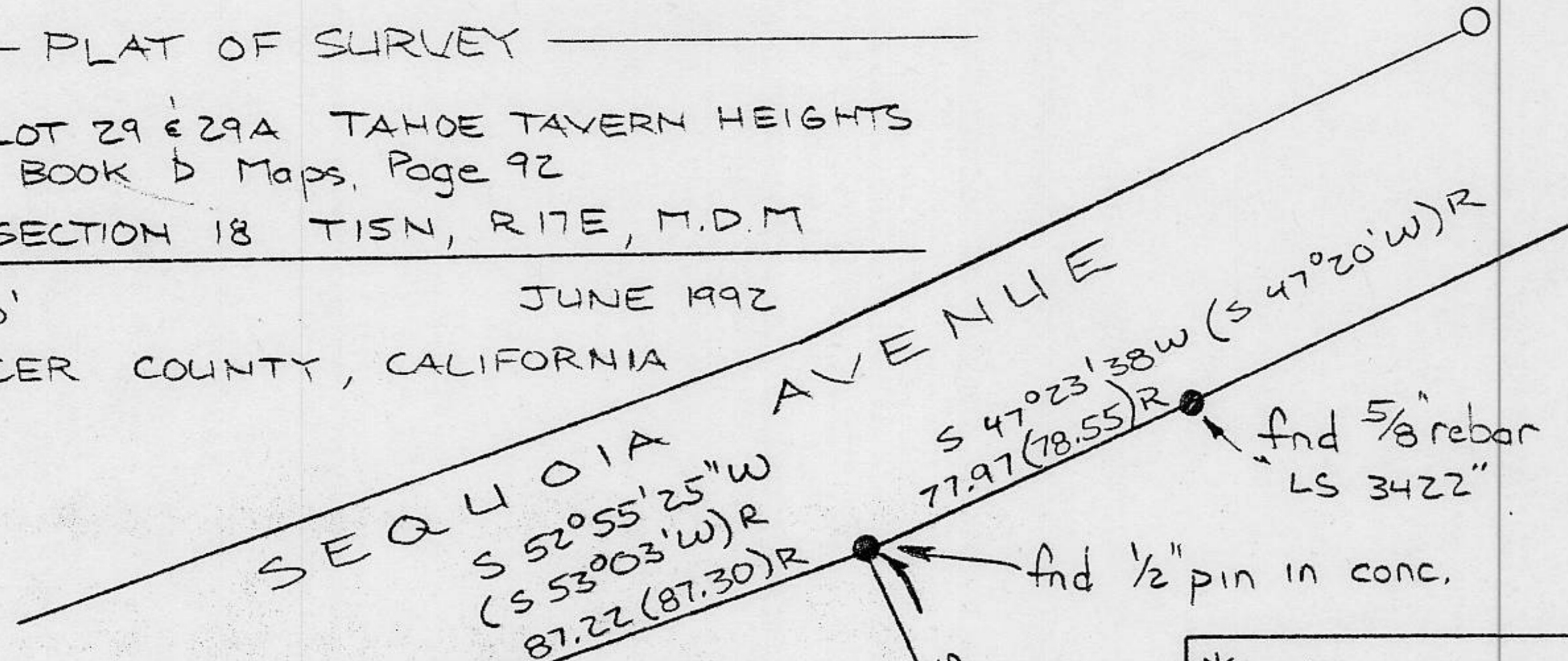

* Note: (L=) cfr are arc lengths calculated from chord lengths on record map

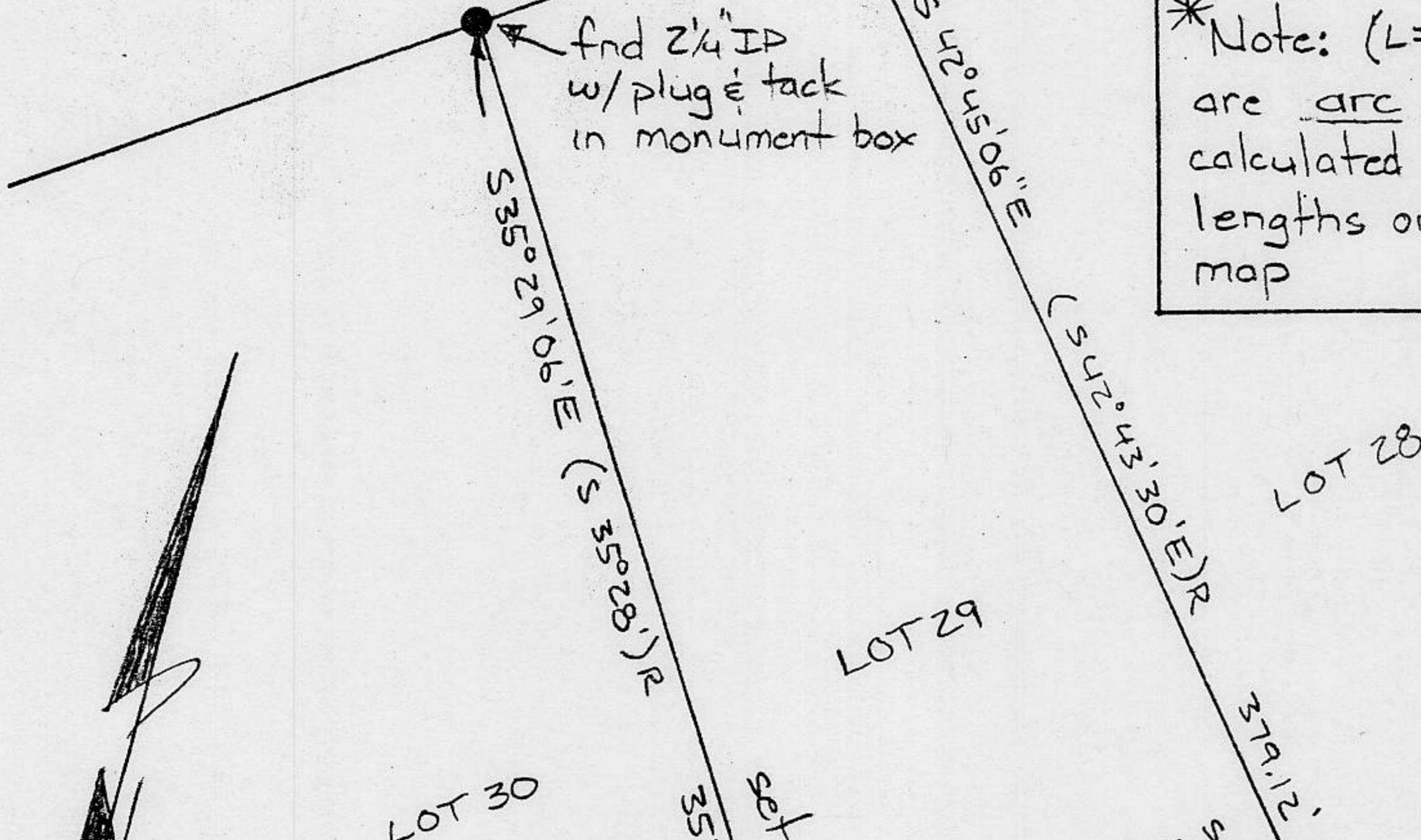

found 6x6 conc. C.H.C. Mon.
 N 14°07'37" W 7.88'
 from R.O.W. B.C.

found original 2x2 scribed "LS2217" set in conc.

S 72°57'04" E (S 72°47' E) R

479.76' R
 found & held 6x6 conc. C.H.C. Mon.

L=163.81' (L=166.41) cfr *

R=1450.00

$\Delta = 44^\circ 18' 01"$
 $(\Delta = 44^\circ 13' 1/2") R$

L=1121.19

(L=1119.21) R

LOT 29A
 L=136.97' (L=136.87) cfr *

found & held 6x6 conc. C.H.C. Mon.