

CORNER RECORD

Document Number

20150006

City of _____

County of _____

PLACER

California

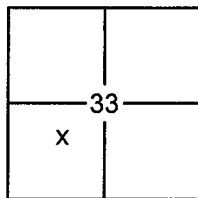
Brief Legal Description LOT 14, DOLLAR POINT UNIT NO.1 SUBDIVISION, F/MAPS/73 O.R.P.C.

SEC. 33
T. 16 N.
R. 17 E.
M.D.B. & M.

CORNER TYPE

Government Corner Control
Meander Property
Rancho Other
Date of Survey 1/28/2015

COORDINATES (OPTIONAL)

N. _____
 E. _____
Zone _____ Datum _____
Elev. _____
Vert. Datum: NGVD29 NAVD88
Meas. Units: Metric Imperial

CORNER- Left as Found Found and Tagged Established Reestablished Rebuilt

Identification and type of corner found: Evidence used to identify or procedure used to establish or reestablish the corner:

USED PROPORTIONING BETWEEN RECORD DIMENSIONS AND FOUND MONUMENTS PER F/MAPS/73 AND 5/CR/91 O.R.P.C., TO REESTABLISH THE MISSING CORNERS OF LOT 14, AS SHOWN ON THE ACCOMPANYING PLAT.

A description of the physical condition of the monument as found and as set or reset:

- SET 5/8" REBAR WITH YELLOW PLASTIC CAP LS-7429 AS SHOWN ON PLAT
 FOUND MONUMENT AS SHOWN ON PLAT
 DIMENSION POINT (NOTHING FOUND OR SET)

SURVEYOR'S STATEMENT

This Corner Record was prepared by me or under my direction in conformance with the Land Surveyors Act on March 31, 2015
 Signed [Signature] P.L.S. or R.C.E. No. 7429



COUNTY SURVEYOR'S STATEMENT

This Corner Record was received _____
 and examined and filed April 29, 2015
 Signed [Signature] P.L.S. or R.C.E. No. 6584
 Title County Surveyor



COUNTY SURVEYOR'S COMMENT:

PLAT OF SURVEY

LOT 14, DOLLAR POINT UNIT NO.1 SUBDIVISION, AS FILED IN BOOK F OF MAPS AT PAGE 73, OFFICIAL RECORDS PLACER COUNTY, CALIFORNIA. A PORTION OF SECTION 33, TOWNSHIP 16 N., RANGE 17 E., M.D.B. & M.

SCALE 1" = 80' DATE OF SURVEY 1/28/2015

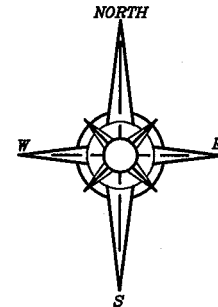

BOOK 18 CORNER RECORDS PAGE 1

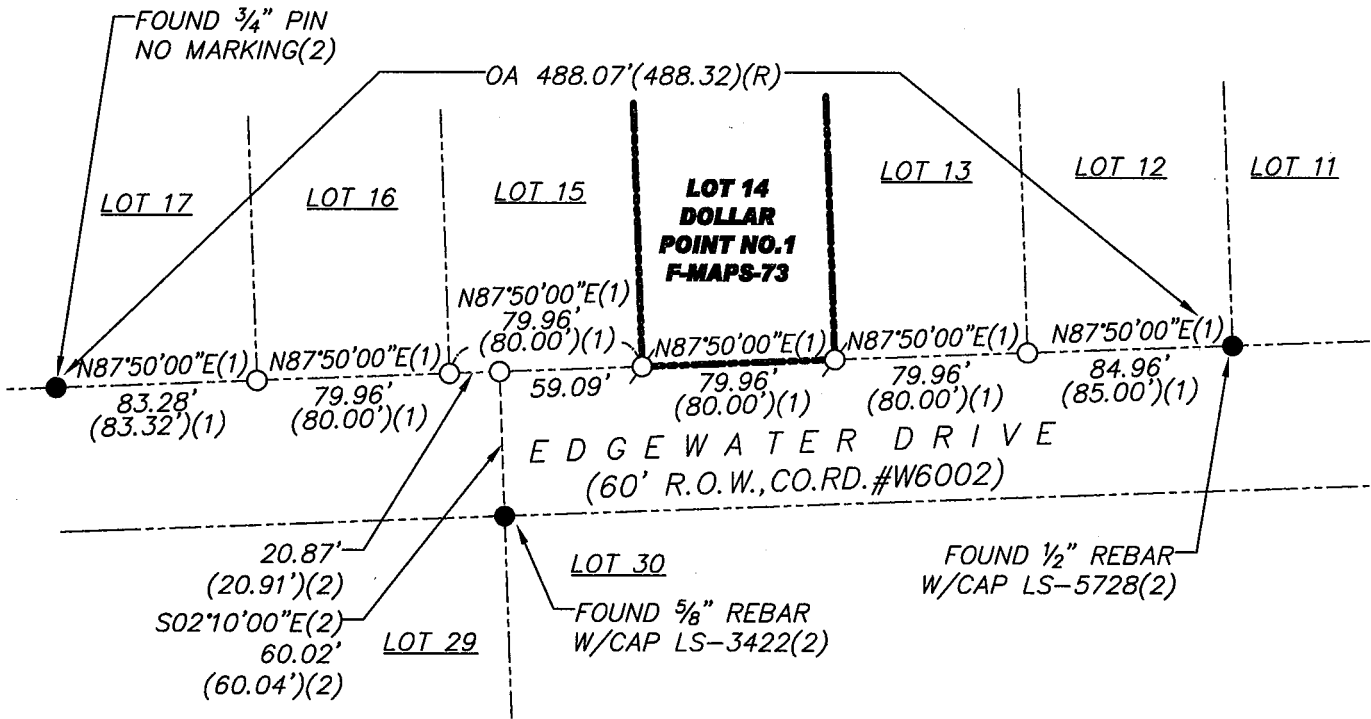

- FOUND MONUMENT AS SHOWN HEREON
- ⊗ SET 5/8" REBAR WITH YELLOW PLASTIC CAP L.S. 7429
- DIMENSION POINT (NOTHING FOUND OR SET)
- (1) PER F/MAPS/73
- (2) PER 5/CR/91

J/N 2490.00