

CORNER RECORD

Document Number 20160002
 County of Placer, California

City of Rocklin
 Brief Legal Description Lot 80 - P Maps 65

BOOK 18 OF CORNER RECORDS, PAGE 88

	CORNER TYPE	COORDINATES(Optional)
X	S14 Government Corner <input type="checkbox"/> Control <input type="checkbox"/> T11N Meander <input type="checkbox"/> Property <input checked="" type="checkbox"/> R6E Rancho <input type="checkbox"/> Other <input type="checkbox"/> MDM	N. _____ E. _____ Zone _____ NAD27 <input type="checkbox"/> NAD83 <input type="checkbox"/> NAD83 Epoch _____ Elev. _____ Vert. Datum: NGVD29 <input type="checkbox"/> NADV88 <input type="checkbox"/> Meas. Units: Metric <input type="checkbox"/> Imperial <input type="checkbox"/>
	Date of Survey <u>9-4-15</u>	

Corner - Left as found Found and tagged Established Reestablished Rebuilt

Identification and type of corner found: Evidence used to identify or procedure used to establish or reestablish the corner:
Fnd. 2" brass disk @ Cl. Outlook Dr. cul-de-sac & Cl. Outlook Dr. & Rye Ct. per P Maps 65. Used said map & fnd. Cl. monuments for B.O.B. to find front corners of Lot 80, rear NW cor. & reset SW cor.

A description of the physical condition of the monument as found and as set or reset: Set 3/4" iron pipe w/ yellow cap stamped "PLS 8278" at SW cor. Lot 80 after it was destroyed by construction activity.

SURVEYOR'S STATEMENT

This Corner Record was prepared by me or under my direction in conformance with the Land Surveyor's Act on November 30, 2015.
 Signed [Signature] P.L.S. or R.C.E. No.: PLS 8278



COUNTY SURVEYOR'S STATEMENT

This Corner Record was received _____ and examined _____ and filed March 8, 2016.
 Signed [Signature] P.L.S. or R.C.E. No.: 6584
 Title County Surveyor



County Surveyor's Comment _____

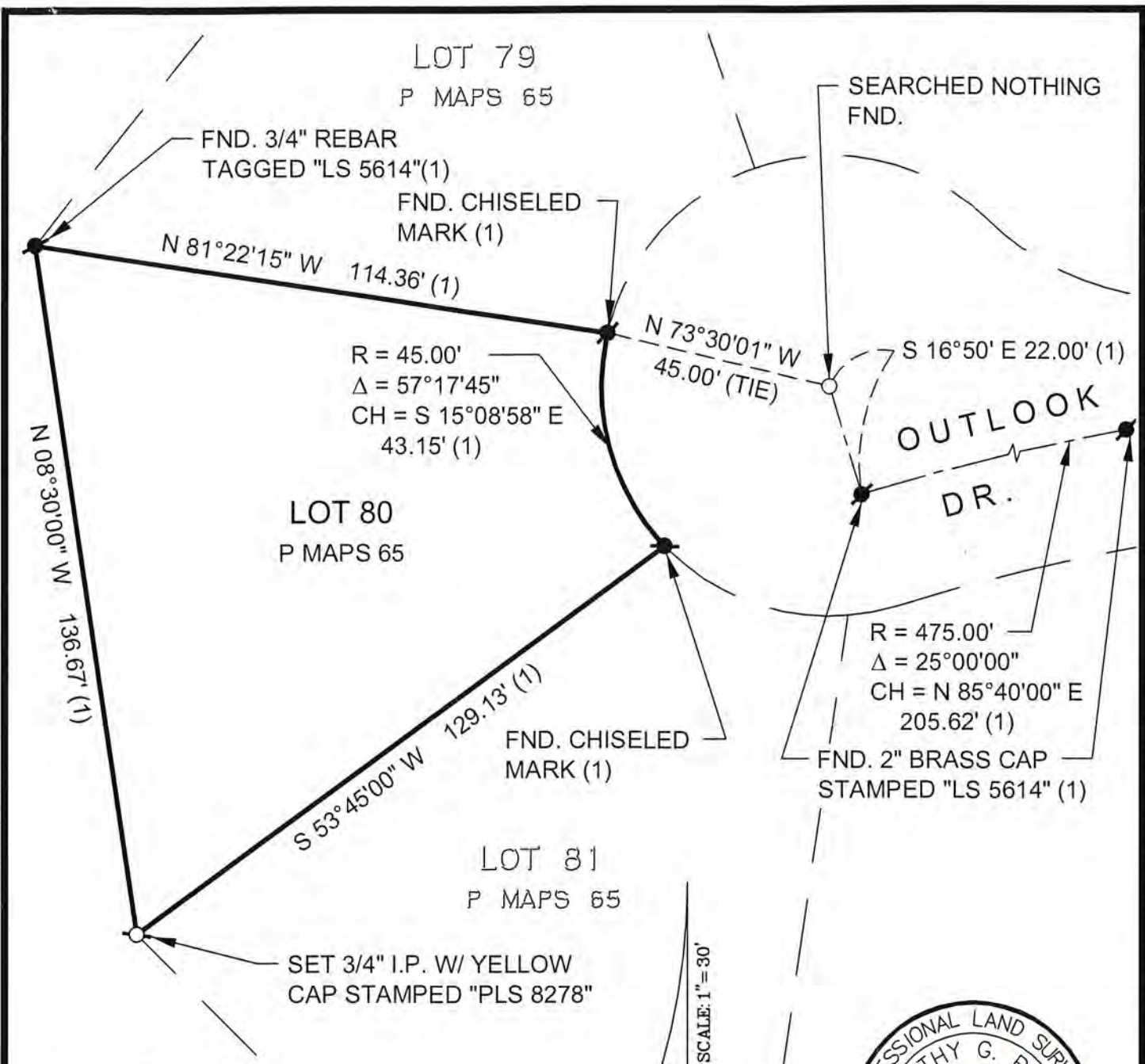

LEGEND

- ⊙ SET MONUMENT AS NOTED
- FOUND MONUMNET AS NOTED
- (1) - RECORD PER P/MAPS/65
- DIMENSION POINT. NOTHING FOUND OR SET.

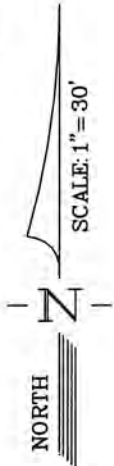

CORNER RECORD EXHIBIT
 3200 OUTLOOK DRIVE
 LOT 80 OF P MAPS 65
 ROCKLIN, PLACER COUNTY, CALIFORNIA

DA + SGI A Joint Venture
 Engineers Planners Surveyors
 Doucet & Associates, Inc. + Surveyors Group, Inc.
 9001 Foothills Blvd., Suite 180
 Roseville, CA 95747
 (916) 789-0822 (916) 789-0824 (Fax)
 www.doucetandassociates.com - www.sgi20.com