

# CORNER RECORD

Document Number

20150045

City of \_\_\_\_\_

County of PLACER, CaliforniaBrief Legal Description LOTS 21 & 22, BLOCK R, BROCKWAY VISTA SUBDIVISION, D/MAPS/16 O.R.P.C.

x	
19	

SEC. 19  
T. 16 N.  
R. 18 E.  
M.D.B. & M.

## CORNER TYPE

Government Corner  Control  
Meander  Property  
Rancho  Other  
Date of Survey 5/2/2015

## COORDINATES (OPTIONAL)

N. \_\_\_\_\_  
 E. \_\_\_\_\_  
Zone \_\_\_\_\_ Datum \_\_\_\_\_  
Elev. \_\_\_\_\_  
Vert. Datum: NGVD29  NAVD88   
Meas. Units: Metric  Imperial

CORNER- Left as Found  Found and Tagged  Established  Reestablished  Rebuilt

Identification and type of corner found: Evidence used to identify or procedure used to establish or reestablish the corner:

USED RECORD DIMENSIONS AND FOUND MONUMENTS PER D/MAPS/16 AND 17/CR/93 O.R.P.C., AND MONUMENTS OF NO RECORD IN RECORD POSITION, TO REESTABLISH THE MISSING CORNERS OF LOTS 21 & 22, AS SHOWN ON THE ACCOMPANYING PLAT.

A description of the physical condition of the monument as found and as set or reset:

- SET  $\frac{5}{8}$ " REBAR WITH YELLOW PLASTIC CAP LS-7429 AS SHOWN ON PLAT UNLESS OTHERWISE NOTED  
 FOUND MONUMENT AS SHOWN ON PLAT  
 DIMENSION POINT (NOTHING FOUND OR SET)

## SURVEYOR'S STATEMENT

This Corner Record was prepared by me or under my direction in conformance with the

Land Surveyors Act on May 28, 2015

Signed [Signature] P.L.S. or R.C.E. No. 7429



## COUNTY SURVEYOR'S STATEMENT

This Corner Record was received \_\_\_\_\_

and examined and filed February 26, 2016

Signed [Signature] P.L.S. or R.C.E. No. \_\_\_\_\_

Title County Surveyor



COUNTY SURVEYOR'S COMMENT:

---

---

---

---

---

---

---

---

BOOK 18 CORNER RECORDS PAGE 21

PLAT OF SURVEY

LOTS 21 & 22, BLOCK Q, BROCKWAY VISTA SUBDIVISION, AS FILED IN BOOK D OF MAPS AT PAGE 16, OFFICIAL RECORDS PLACER COUNTY, CALIFORNIA. A PORTION OF SECTION 19, TOWNSHIP 16 N., RANGE 18 E., M.D.B. & M.

SCALE 1" = 50' DATE OF SURVEY 5/2/2015

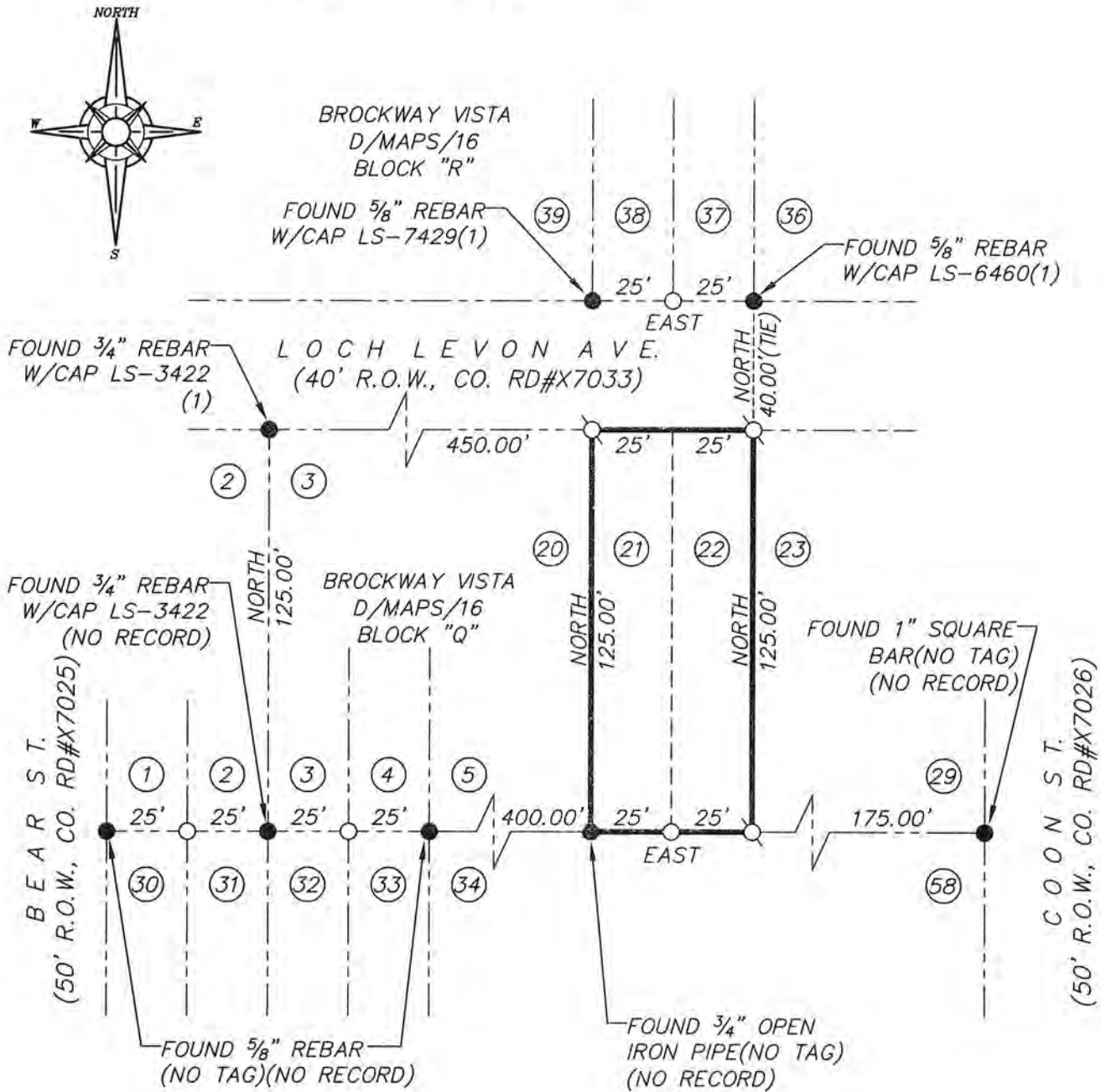

BOOK 18 CORNER RECORDS PAGE 81

- FOUND MONUMENT AS SHOWN HEREON
- SET 5/8" REBAR WITH YELLOW PLASTIC CAP L.S. 7429 OR OTHERWISE NOTED
- DIMENSION POINT (NOTHING FOUND OR SET)
- (1) PER 17/CR/93