

CORNER RECORD

COUNTY OF PLACER, CALIFORNIA

City of UNINCORPORATED TERRITORY Document Number 20150096

Brief Legal Description: LOT 322, NORTHSTAR UNIT 6-B, K/MAPS/14, P.C.R.

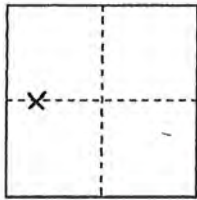

S. SEC 29, T. T.17 N., R.17 E., R. M.D.M.	CORNER TYPE		COORDINATES (Optional)	
	Government Corner	<input type="checkbox"/>	Control	<input type="checkbox"/>
	Meander	<input type="checkbox"/>	Property	<input checked="" type="checkbox"/>
	Rancho	<input type="checkbox"/>	Other	<input type="checkbox"/>
Date of Survey	<u>9/14/15</u>	N.	_____	
		E.	_____	
		Zone	Datum _____	
		Elev.	_____	

Corner--- Left as found Found and tagged Established Reestablished Rebuilt

Identification and type of corner found: Evidence used to identify or procedure used to establish or reestablish corner:
 ● - FOUND 5/8" REBAR, NO TAG, IN RECORD POSITION PER K/MAPS/14
BELIEVED TO BE ORIGINAL
USED FOUND MONUMENTS AND RECORD DIMENSIONS PER K/MAPS/14 TO RESET S.W. CORNER OF LOT 322 IN RECORD POSITION

A description of the physical condition of the monument as found and as set or reset:
 ⚡ - SET LEAD & TAG "PLS 5851" ON ROCK

SURVEYOR'S STATEMENT

This Corner Record was prepared by me or under my direction in conformance with the Professional Land Surveyors' Act on NOVEMBER 2 2015.
 Signed [Signature]
 L.S. or R.C.E. Number 5851 Expiration Date 12/31/16



COUNTY SURVEYOR'S STATEMENT

This Corner Record was received _____ 20____ and examined and filed FEBRUARY 1 2016 20____.
 Signed [Signature] Title County Surveyor
 L.S. or R.C.E. Number 6584 Expiration Date _____



County Surveyor's Comment _____

BOOK 18 CORNER RECORDS PAGE 74

LEGEND

- FOUND 5/8" REBAR, NO TAG, IN RECORD POSITION PER K/MAPS/14 BELIEVED TO BE ORIGINAL
- ⊕ SET MONUMENT AS NOTED



SCALE: 1"=30'

NOTE: ALL BEARINGS AND DISTANCES SHOWN HEREON ARE RECORD PER K/MAPS/14, ORPC

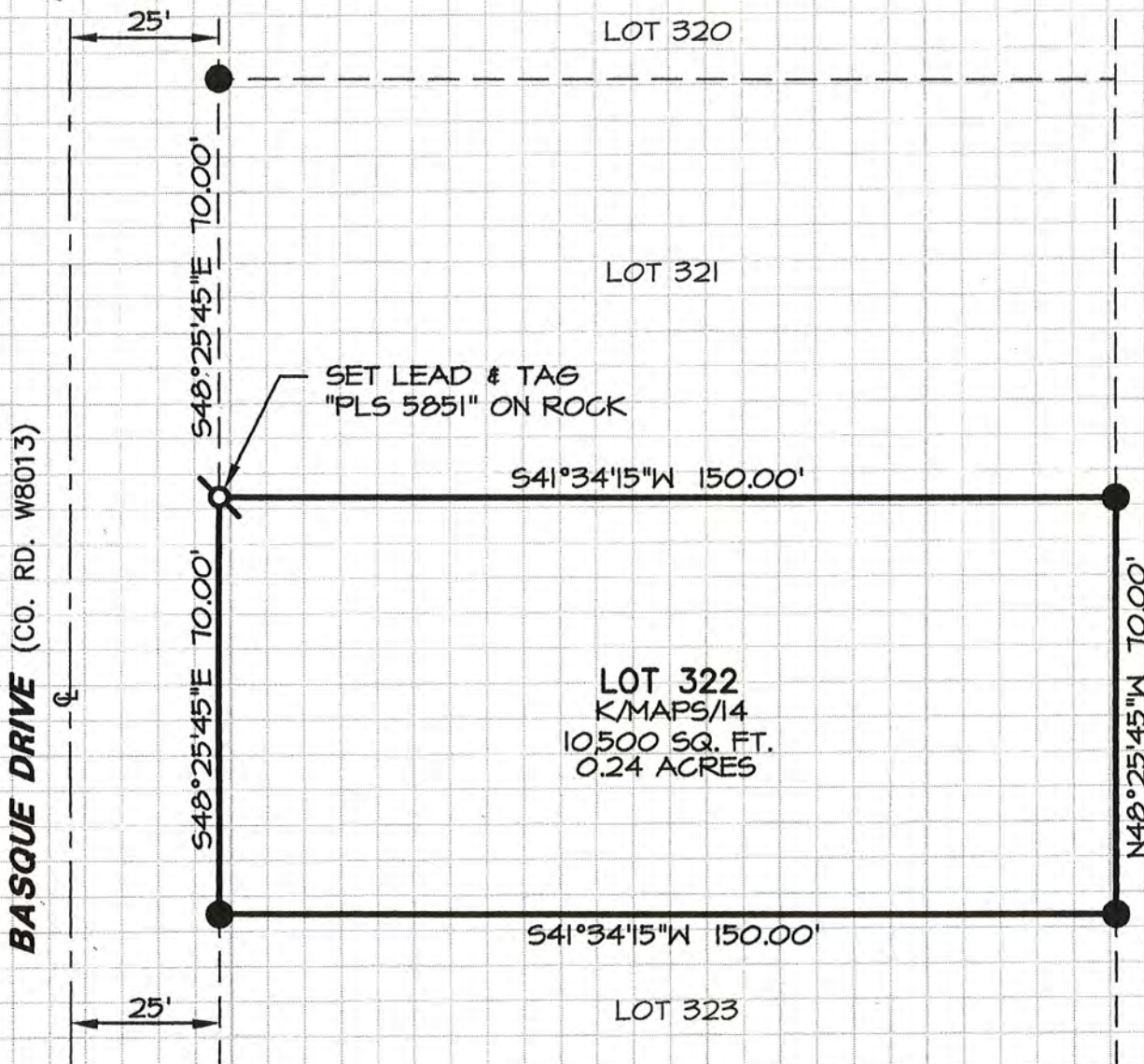

BOOK _____ CORNER RECORDS PAGE _____

ARNETT
 & ASSOCIATES, INC.
 LAND SURVEYORS ■ PLANNERS
 120 COUNTRY CLUB DR., NO. 13
 INCLINE VILLAGE, NV 89451