

CORNER RECORD

Document Number 20150044

City of _____ County of PLACER, California

Brief Legal Description LOT 7, BLOCK B, TAHOE TRUCKEE FOREST SHON ON 14/RS/118 AND PARCEL "C", 5/PM/131 O.R.P.C.

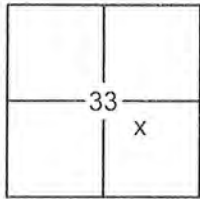

SEC. 33
T. 17 N.
R. 16 E.
M.D.B. & M.

CORNER TYPE

Government Corner Control
 Meander Property
 Rancho Other
 Date of Survey 6/11/2015

COORDINATES (OPTIONAL)

N. _____
 E. _____
 Zone _____ Datum _____
 Elev. _____
 Vert. Datum: NGVD29 NAVD88
 Meas. Units: Metric Imperial

CORNER- Left as Found Found and Tagged Established Reestablished Rebuilt

Identification and type of corner found: Evidence used to identify or procedure used to establish or reestablish the corner:

USED RECORD DIMENSIONS AND FOUND MONUMENTS PER 5/PM/131 AND 14/RS/118 O.R.P.C., TO REESTABLISH THE MISSING CORNER OF PARCEL "C", AS SHOWN ON THE ACCOMPANYING PLAT.

A description of the physical condition of the monument as found and as set or reset:

- SET 5/8" REBAR WITH YELLOW PLASTIC CAP LS-7429 AS SHOWN ON PLAT
- FOUND MONUMENT AS SHOWN ON PLAT
- DIMENSION POINT (NOTHING FOUND OR SET)

SURVEYOR'S STATEMENT

This Corner Record was prepared by me or under my direction in conformance with the

Land Surveyors Act on January 14, 2016

Signed Matthew Webb P.L.S. or R.C.E. No. 7429



COUNTY SURVEYOR'S STATEMENT

This Corner Record was received _____

and examined and filed February 1, 2016

Signed Leslie Amsberry P.L.S. or R.C.E. No. 6584

Title County Surveyor



COUNTY SURVEYOR'S COMMENT:

BOOK 18 CORNER RECORDS PAGE 104

PLAT OF SURVEY

A PORTION OF LOT 7, BLOCK B, TAHOE TRUCKEE FOREST SUBDIVISION, AS FILED IN BOOK B OF MAPS AT PAGE 7 & 8, SHOWN ON 14/RS/118 AND PARCEL "C", PARCEL MAP NO. 70127, AS FILED IN BOOK 5 OF PARCEL MAPS PAGE 131, OFFICIAL RECORDS PLACER COUNTY, CALIFORNIA. A PORTION OF SECTION 33, TOWNSHIP 17 N., RANGE 16 E., M.D.B. & M.

SCALE 1" = 40' DATE OF SURVEY 6/11/2015

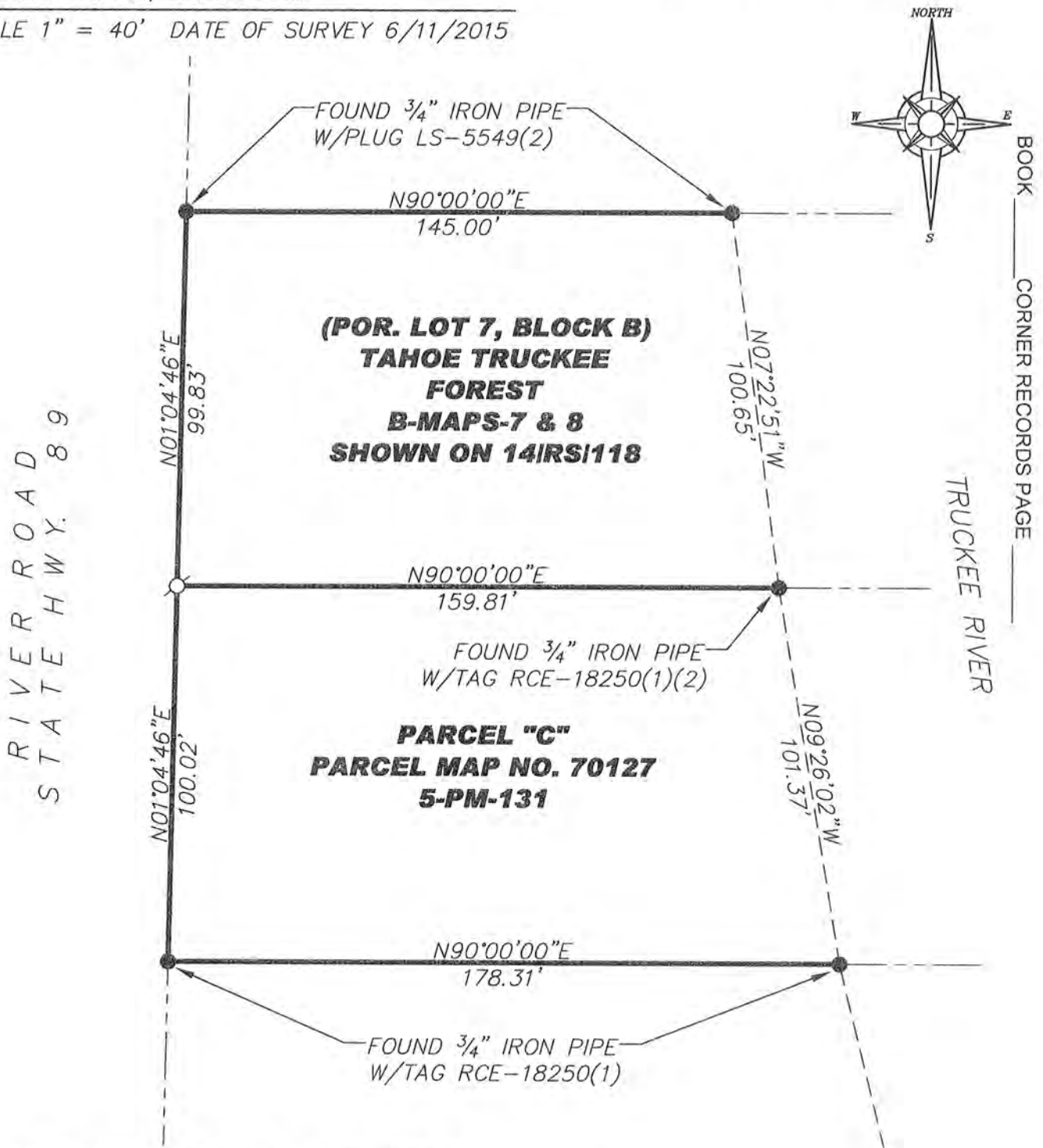

- FOUND MONUMENT AS SHOWN HEREON
- SET 5/8" REBAR WITH YELLOW PLASTIC CAP L.S. 7429
- DIMENSION POINT (NOTHING FOUND OR SET)
- (1) PER 5/PM/131
- (2) PER 14/RS/118

J/N 2533.00