

CORNER RECORD

Document Number 20150075

City of _____ County of PLACER, California

Brief Legal Description PARCEL "A", PARCEL MAP NO. 74225, 21 PM 25

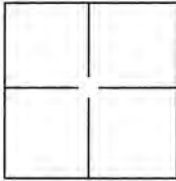

SEC 11
T.10N.
R7E

CORNER TYPE

Government Corner Control
 Meander Property
 Rancho Other

COORDINATES(Optional)

N. _____
 E. _____
 Zone _____ NAD27 NAD83
 NAD83 Epoch _____
 Elevation _____
 Vert. Datum: NGVD29 NAV88
 Meas. Units: Metric Imperial

Date of Survey SEPTEMBER 22, 2015

Corner - Left as found Found and tagged Established Reestablished Rebuilt

Identification and type of corner found: Evidence used to identify or procedure used to establish or reestablish the corner:

FOUND 3/4" REBAR TAGGED LS 3636 AT NORTHEAST CORNER PER 21 PM 25 AND 5 PM 4, FOUND 3/4" REBAR TAGGED RCE 28217 AT SOUTHEASTERLY CORNER PER 21 PM 25 AND FOUND 3/4" REBAR NO TAG AT NORTHWEST CORNER PER 21 PM 25 and 5 PM 4.

A description of the physical condition of the monument as found and as set or reset: SET 5/8" REBAR WITH CAP STAMPED RCE 33407 AT SOUTHWEST, SOUTHEAST AND AT ANGLE POINT CORNERS. SET CAP STAMPED RCE 33407 ON FOUND 3/4" REBAR AT NORTHWEST CORNER.

SURVEYOR'S STATEMENT

This Corner Record was prepared by me or under my direction in conformance with the Land Surveyor's Act on SEPTEMBER 22, 2015.

Signed [Signature] P.L.S. or R.C.E. Number 33407



COUNTY SURVEYOR'S STATEMENT

This Corner Record was received _____ and examined and filed November 3, 2015.

Signed [Signature] P.L.S. or R.C.E. Number 6584

Title County Surveyor

County Surveyor's Comment _____



BOOK 18 OF CORNER RECORDS, PAGE 46

CORNER RECORD EXHIBIT

PARCEL "A", PARCEL MAP NO. 74225
 BOOK 21 OF PARCEL MAPS, PAGE 25
 PLACER COUNTY, CALIFORNIA



CNA ENGINEERING INC.

CIVIL ENGINEERING: LAND SURVEYING: PLANNING: STRUCTURAL DESIGN

PHONE: (916) 485-3746
 2575 VALLEY ROAD, SACRAMENTO, CA 95821
 et.cnaeng@abcglobal.net



BOOK 18 OF CORNER RECORDS PAGE 4/6

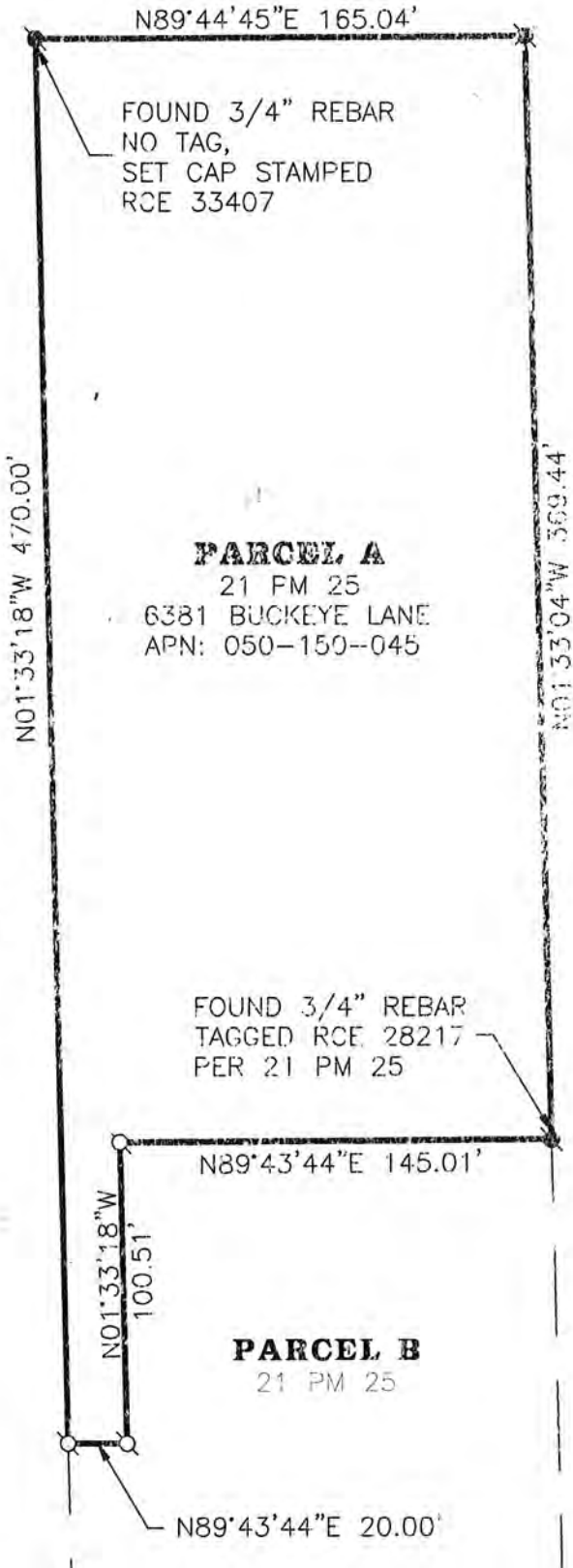

PARCEL A
 21 PM 25
 6381 BUCKEYE LANE
 APN: 050-150-045

FOUND 3/4" REBAR
 TAGGED RCE 28217
 PER 21 PM 25

PARCEL B
 21 PM 25

PARCEL C
12 PM 73

PARCEL A
14 PM 52



NOTE:

ALL BEARINGS AND DISTANCES SHOWN HEREON ARE RECORD PER BOOK 21 OF PARCEL MAPS, PAGE 25

LEGEND

- ⊗ FOUND 3/4" REBAR TAGGED LS 3636 PER 5 PM 4 AND 21 PM 25
- ⊙ FOUND AS NOTED
- ⊚ SET 5/8" REBAR WITH CAP STAMPED RCE 33407