

CORNER RECORD

Document Number 20150061

City of Unincorporated Area County of Placer, California
 Brief Legal Description Portion of S1/2 SE1/4 SEC 22 T.13N. R.8E. as shown on 23/PM/40, O.R.P.C.

SEC. 22	CORNER TYPE	COORDINATES(Optional)
	Government Corner <input type="checkbox"/> Control <input type="checkbox"/>	N. _____
	Meander <input type="checkbox"/> Property <input checked="" type="checkbox"/>	E. _____
	Rancho <input type="checkbox"/> Other <input type="checkbox"/>	Zone _____ NAD27 <input type="checkbox"/> NAD83 <input type="checkbox"/>
	Date of Survey <u>August 4, 2015</u>	NAD83 Epoch _____
		Elev. _____
		Vert. Datum: NGVD29 <input type="checkbox"/> NADV88 <input type="checkbox"/>
		Meas. Units: Metric <input type="checkbox"/> Imperial <input type="checkbox"/>

T.13N. R.8E.

Corner - Left as found Found and tagged Established Reestablished Rebuilt

Identification and type of corner found: Evidence used to identify or procedure used to establish or reestablish the corner:
Found monuments per PM 23-40 (which includes this parcel, even though not part of split.)

A description of the physical condition of the monument as found and as set or reset:
Set 3/4" REBARS with yellow plastic caps LS 6792

SURVEYOR'S STATEMENT

This Corner Record was prepared by me or under my direction in conformance with the Land Surveyor's Act on Oct 27, 2015.

Signed [Signature] (P.L.S.) or R.C.E. No.: 6792



COUNTY SURVEYOR'S STATEMENT

This Corner Record was received _____ and examined and filed NOVEMBER 3, 2015.

Signer [Signature] P.L.S. or R.C.E. No.: 6584

Title County Surveyor

County Surveyor's Comment _____



BOOK 18 OF CORNER RECORDS, PAGE 43

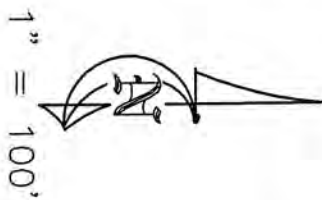

Courses and Distances are as shown on 23/PM/40 as "ALEXANDER" lot

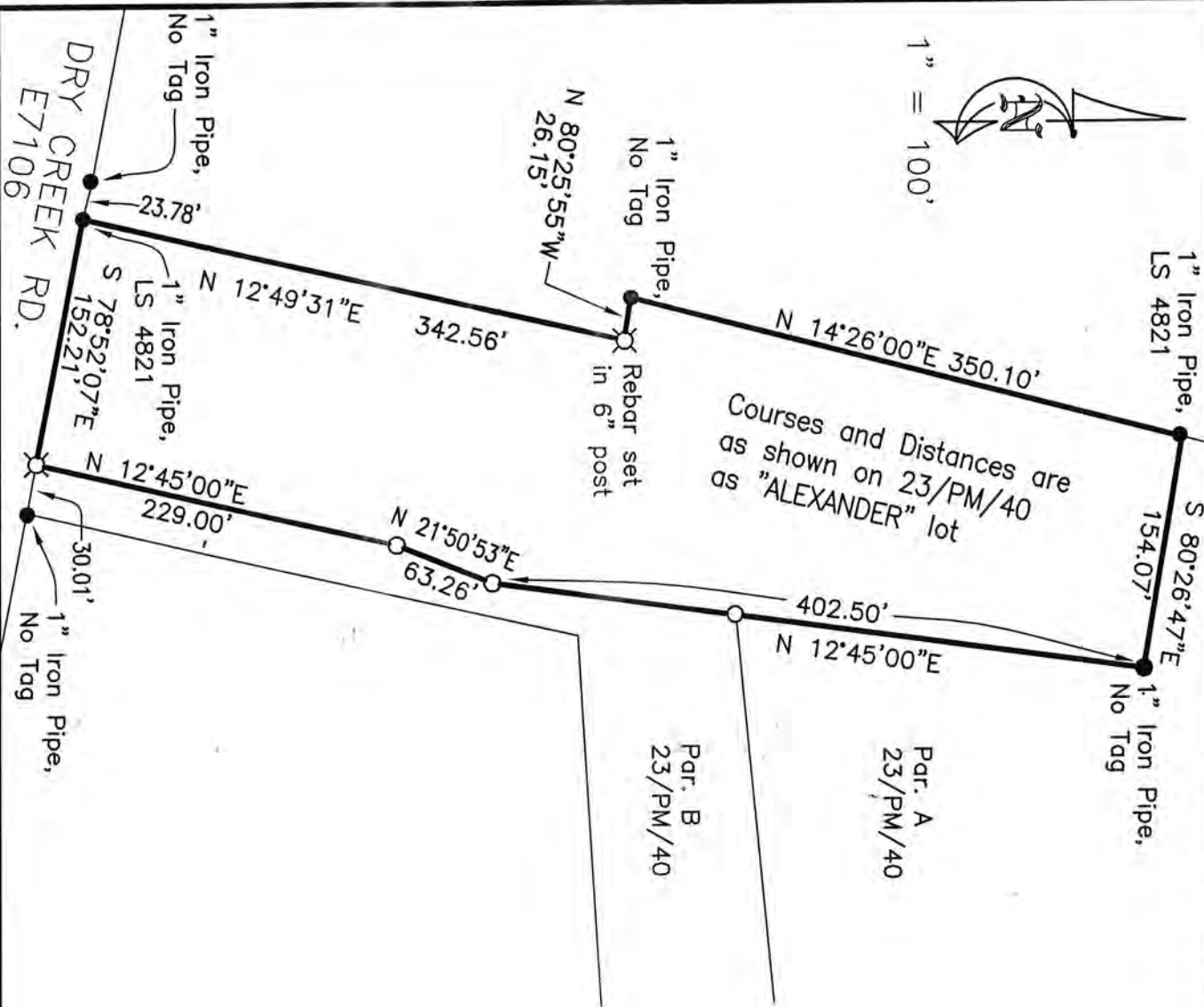

1" Iron Pipe, LS 4821

1" Iron Pipe, No Tag

1" Iron Pipe, No Tag

Rebar set in 6" post

N 80°25'55"W 26.15'

1" Iron Pipe, No Tag

1" Iron Pipe, LS 4821

DRY CREEK RD. E7106

1" Iron Pipe, No Tag

Par. A 23/PM/40

Par. B 23/PM/40

SKETCH MAP

for Lisa Percy

A portion of SEC. 22 T.13N R.8E MDM
 in the unincorporated territory of
 PLACER COUNTY, CALIFORNIA
 August, 2015 Scale 1"=100'
 California Survey Company
 (530) 273-6651



LEGEND:

- FOUND AS DESCRIBED
- NOT FOUND/NOT SET
- ⊗ SET 3/4" REBAR, LS 6792