

# CORNER RECORD

City of APPLEGATE

Document Number 20150038

County of PLACER, California

Brief Legal Description PARCEL "B", PARCEL MAP P-73951, 19/PM/85

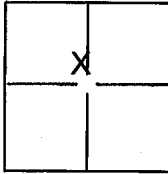

### CORNER TYPE

SEC. 20 Government Corner  Control   
 T. 13N Meander  Property   
 R. 9E Rancho  Other   
 M.D.B.&M.

Date of Survey 05-28-2015

### COORDINATES(Optional)

N. \_\_\_\_\_  
 E. \_\_\_\_\_  
 Zone \_\_\_\_\_ NAD27  NAD83   
 NAD83 Epoch \_\_\_\_\_  
 Elev. \_\_\_\_\_  
 Vert. Datum: NGVD29  NADV88   
 Meas. Units: Metric  Imperial

Corner - Left as found  Found and tagged  Established  Reestablished  Rebuilt

Identification and type of corner found: Evidence used to identify or procedure used to establish or reestablish the corner:  
USED THE RECORD DIMENSIONS AND FOUND MONUMENTS PER 19/PM/85,  
P.C.R., TO REESTABLISH MISSING CORNERS OF PARCEL "B" AS SHOWN ON  
ACCOMPANYING PLAT.

A description of the physical condition of the monument as found and as set or reset:  
SET 3/4" REBAR WITH PLASTIC CAP MARKED LS 5907

### SURVEYOR'S STATEMENT

This Corner Record was prepared by me or under my direction in conformance with  
 the Land Surveyor's Act on MAY 28, 2015.  
 Signed Edward M. Giuliani (P.L.S.) or R.C.E. No.: 5907



### COUNTY SURVEYOR'S STATEMENT

This Corner Record was received \_\_\_\_\_ and examined  
 and filed September 2 2015  
 Signed Leslie Amberry P.L.S. or R.C.E. No.: 6584  
 Title County Surveyor  
 County Surveyor's Comment \_\_\_\_\_

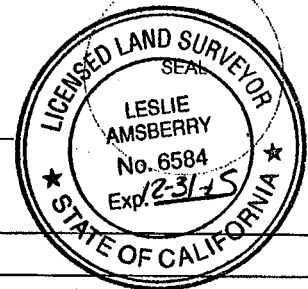

BOOK 18 OF CORNER RECORDS, PAGE 29

PLAT OF SURVEY  
 PARCEL "B", PARCEL MAP P-73951, 19/PM/85, P.R.C.,  
 CALIFORNIA. A PORTION OF THE S.E. 1/4 OF N.W. 1/4 SEC.  
 20, T.13N, R.9E, , M.D.M.

N 1/4  
 SEC. 20  
 RECORD LOCATION,  
 NOT TIED TO THIS SURVEY

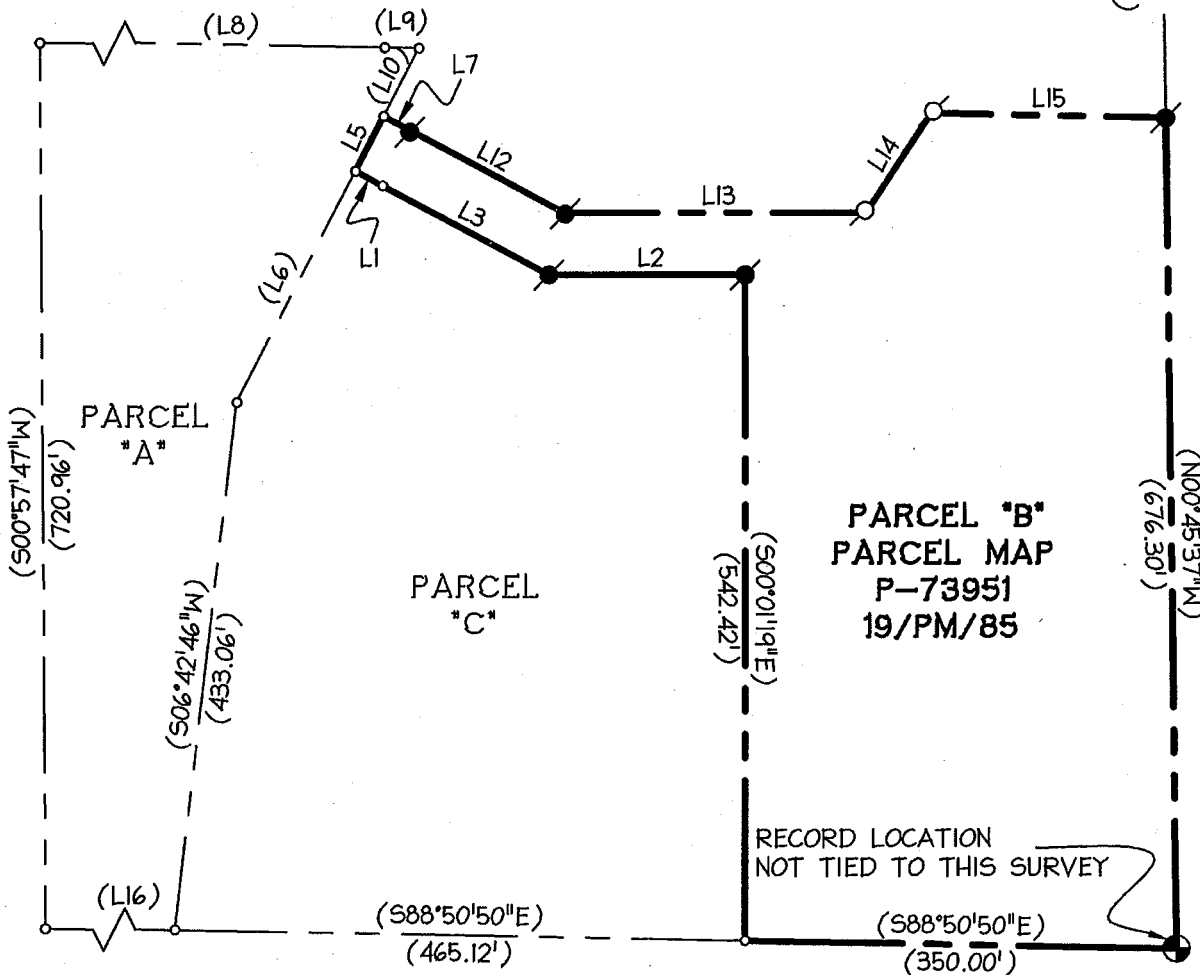

SCALE 1" = 150'

**LEGEND & NOTES:**

ALL BEARINGS AND DISTANCES SHOWN HEREON  
 ARE RECORD PER D/MAPS/87, P.C.R.

- FOUND 3/4" REBAR WITH CAP  
 "LS 4165" PER 19/PM/85
- SET 3/4" IRON PIPE TAGGED LS 5907
- NOTHING FOUND, NOTHING SET
- ⊙ SECTION CENTER
- ⊠ SECTION QUARTER CORNER

LINE TABLE		
LINE	LENGTH	BEARING
L1	25.00	S61°54'17"E
L2	159.69	S89°58'31"E
L3	153.42	S61°54'17"E
L4	96.51	S33°19'25"W
L5	50.00	N27°26'10"E
L6	210.77	N27°26'10"E
L7	25.00	S61°54'17"E
L8	656.25	N88°50'50"W
L9	27.88	N88°50'50"W
L10	62.05	N27°26'10"E
L11	500.01, 19"E	(542.42')
L12	141.49	N61°54'17"W
L13	245.47	N89°58'31"W
L14	96.51	S33°19'25"W
L15	189.89	N88°50'50"W
L16	472.60	S88°50'50"E
L17	1944.16	N00°45'37"W

BOOK 18 OF CORNER RECORDS, PAGE 29