

CORNER RECORD

Document Number 20150018

City of AUBURN

County of PLACER, California

Brief Legal Description LOT 18/19, AWALI HEIGHTS SUBDV, D/MAPS/86, P.C.R

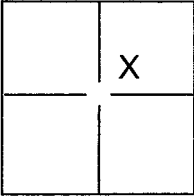
CORNER TYPE		COORDINATES(Optional)	
	SEC 16	Government Corner <input type="checkbox"/>	Control <input type="checkbox"/>
	T 12 N	Meander <input type="checkbox"/>	Property <input checked="" type="checkbox"/>
	R. 8 E	Rancho <input type="checkbox"/>	Other <input type="checkbox"/>
	M.D.B.& M.		
Date of Survey <u>03-26-2015</u>		N. _____	E. _____
		Zone _____ NAD27 <input type="checkbox"/> NAD83 <input type="checkbox"/>	NAD83 Epoch _____
		Elev. _____	Vert. Datum: NGVD29 <input type="checkbox"/> NADV88 <input type="checkbox"/>
		Meas. Units: Metric <input type="checkbox"/> Imperial <input type="checkbox"/>	

Corner - Left as found Found and tagged Established Reestablished Rebuilt

Identification and type of corner found: Evidence used to identify or procedure used to establish or reestablish the corner:
USED THE RECORD DIMENSIONS AND THE FOUND MONUMENTS AS PER D/MAPS/86, P.C.R., TO REESTABLISH THE MISSING NW CORNER OF LOT 19 AS SHOWN ON THE ACCOMPANYING PLAT.

A description of the physical condition of the monument as found and as set or reset:
SET 3/4 OPEN IRON PIPE WITH PLASTIC CAP PLUG MARKED LS 5907

SURVEYOR'S STATEMENT

This Corner Record was prepared by me or under my direction in conformance with the Land Surveyor's Act on MARCH 27, 2015.
Signed Edward M. Giuliani (P.L.S.) or R.C.E. No.: 5907

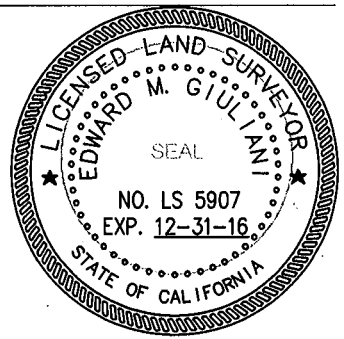

COUNTY SURVEYOR'S STATEMENT

This Corner Record was received _____ and examined and filed July 23, 2015.
Signed Leslie Amberry P.L.S. or R.C.E. No.: 6584

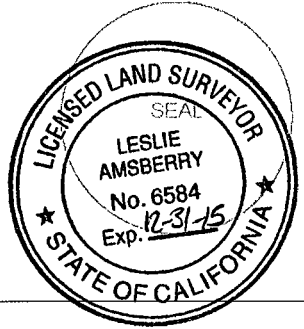

Title County Surveyor
County Surveyor's Comment _____

BOOK 18 CORNER RECORDS, PAGE 10

PLAT OF SURVEY
 LOT 19, AWALI HEIGHTS SUBDIVISION, D/MAPS/86, P.R.C.,
 CALIFORNIA. A PORTION OF THE N.E. 1/4 OF S.E. 1/4 OF
 SECTION 16, TOWNSHIP 12 N., RANGE 8 E, M.D.B. & M.

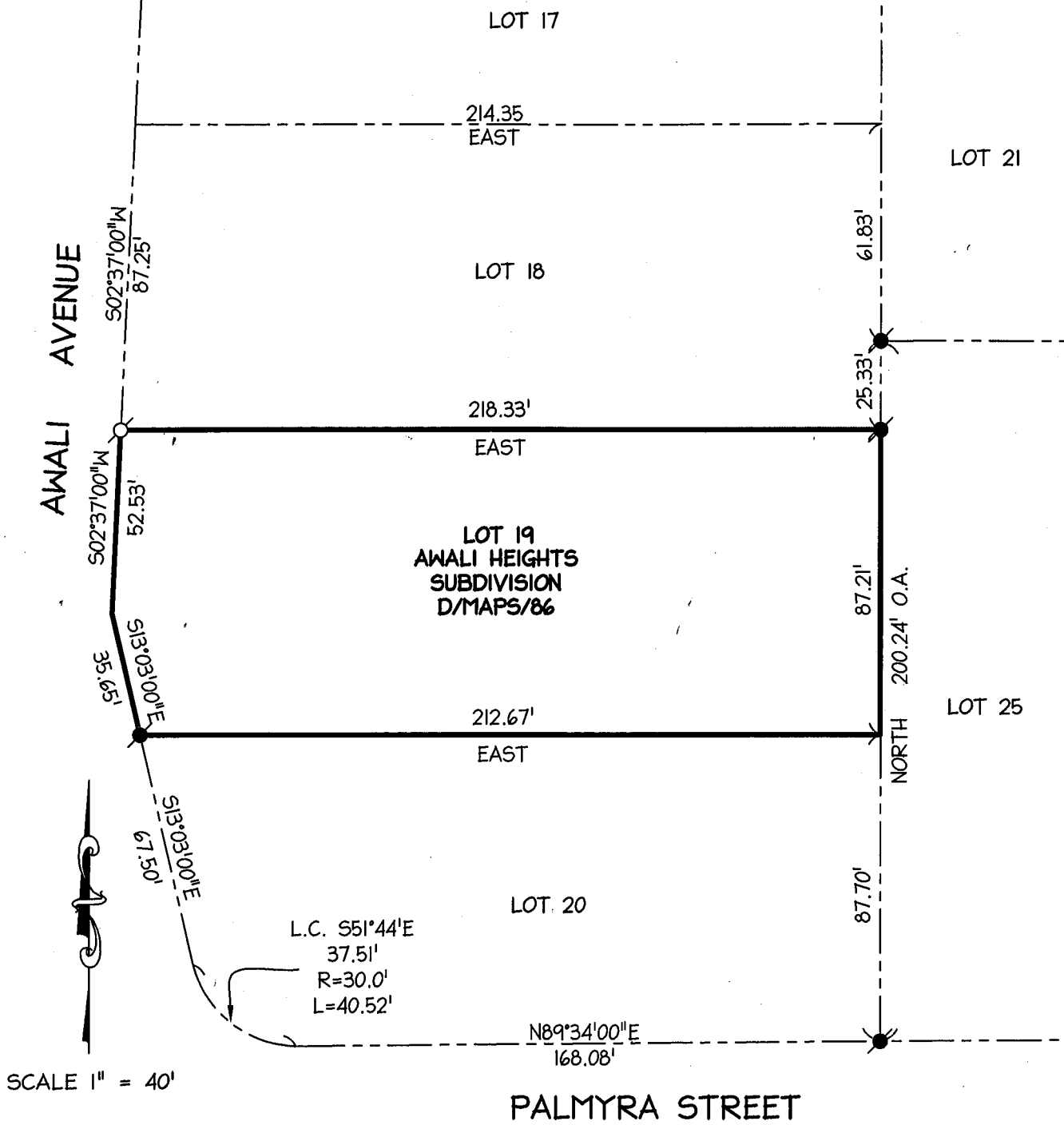

LEGEND & NOTES:

ALL BEARINGS AND DISTANCES SHOWN HEREON ARE RECORD PER D/MAPS/87, P.C.R.

- FOUND 3/4" ROUND STEEL PIN PER D/MAPS/86
- SET 3/4" IRON PIPE TAGGED LS 5907